

Name and Post Office Address of Grantor SUNBELT PROPERTIES, INC.
P.O. Box 5207
Greenville SC 29606

Toll Line or Exchange Line tributary to SUNBELT CENTRE
Greenville

The Property is bounded where the line enters and leaves this property by the property of:
U.S. HIGHWAY No 25 on the EAST
WALTER T. BRASHIER on the WEST
 Authority C7871 Classification R45C
 Area SOUTH CAROLINA

Approved _____
 Title _____

BLANKET EASEMENT
 TAX MAP 407
 BLOCK 1

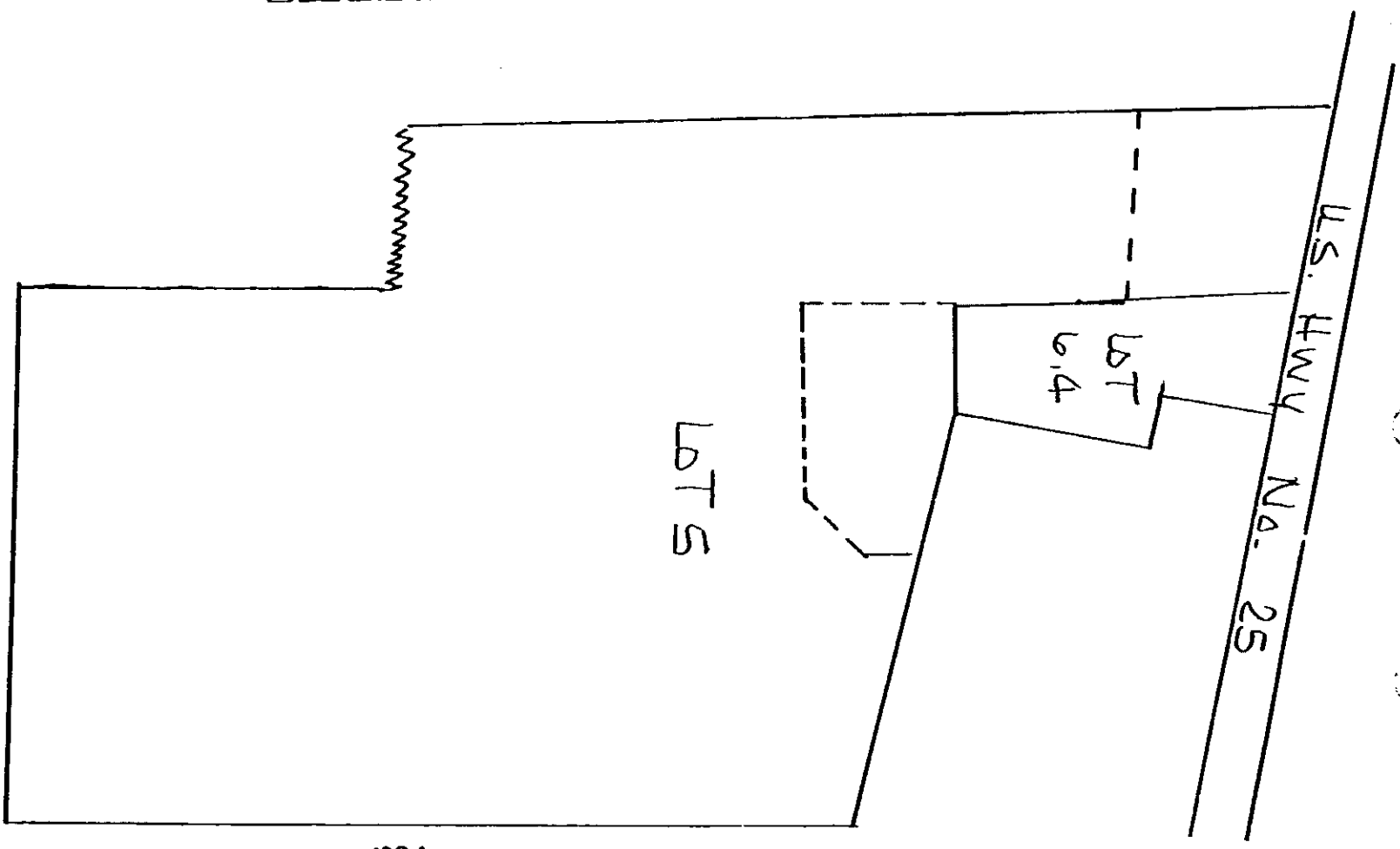

RECORDED JUN 28 1984 at 1:44 P.M.

41114

Filed for record in the office of
 the R. M. C. for Greenville
 County, S. C. at 1:44 o'clock
 P. M. June 28, 1984
 and recorded in Deed Book
 1215 at page 868
 R. M. C. for G. Co. S. C.

MADE JUN 28 1984

X11111X

4328-672

3
 3
 3